NEWS (HTTPS://WWW.SILICONERA.COM/CATEGORY/NEWS/)

McDonald's Japan Teases Sakura Miko Collaboration

By STEPHANIE LIU (HTTPS://WWW.SILICONERA.COM/AUTHOR/STEPHANIELIU/) November 26, 2024

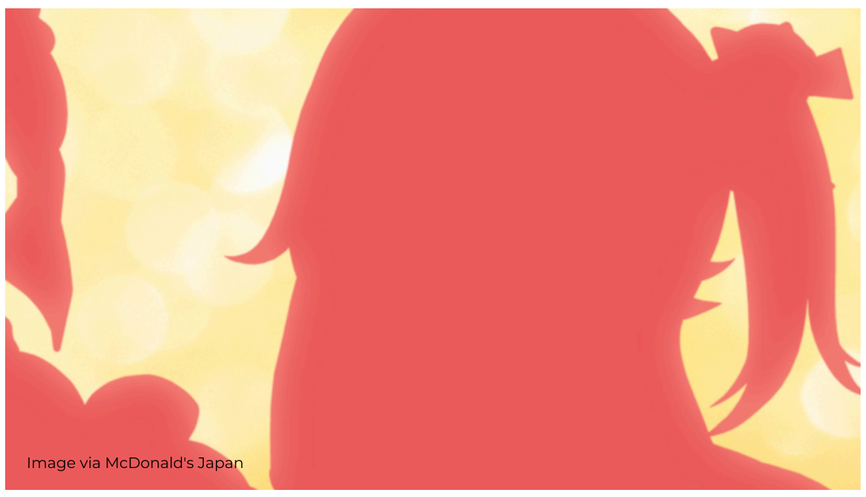
Image via McDonald's Japan

McDonald's Japan has teased (https://x.com/McDonaldsJapan/status/1861326526702072211) a collaboration event with Sakura Miko, a hololive VTuber. The campaign will focus on the gracoro burger (https://www.mcdonalds.co.jp/products/6500/).

There aren't many details on the post, as it only shows Sakura Miko's silhouette. It's likely that the collaboration will only entail a PR stream, much like the last time McDonald's Japan teased something like this. As for the gracoro burger, it's exclusive to McDonald's Japan and it's short for "gratin croquette." It uses a gratin croquette in place of the patty, and includes toppings like lettuce and a special sauce. This is a winter seasonal item that comes back every year.

In September 2024 (https://www.siliconera.com/mcdonalds-japan-teases-hololive-usada-pekora-collaboration/), it teased Usada Pekora's silhouette while a full moon shines behind her. During September, McDonald's in Japan releases items for tsukimi, or moon-viewing, for a limited time. Pekora likely became the ambassador for this campaign due to her being a rabbit girl, as rabbits are associated with the moon in Asia.

Sakura Miko is one of the more senior members of hololive, as she debuted as part of Generation 0 in 2018. Other talents who debuted alongside her include Hoshimachi Suisei and Tokino Sora. As of the time of writing, Sakura Miko has over 2.23 million subscribers on YouTube (https://www.youtube.com/channel/UC-hM6YJuNYVAmUWxeIr9FeA).

More information on the McDonald's Japan collaboration with Sakura Miko will come out in the near future.

NEWS (HTTPS://WWW.SILICONERA.COM/CATEGORY/NEWS/)

#Cover (https://www.siliconera.com/tag/cover/)
#Hololive (https://www.siliconera.com/tag/hololive/)
#Japan (https://www.siliconera.com/tag/japan/)
#McDonald's (https://www.siliconera.com/tag/mcdonalds/)
#VTubers (https://www.siliconera.com/tag/vtubers/)

About The Author

STEPHANIE LIU (HTTPS://WWW.SILICONERA.COM/AUTHOR/STEPHANIELIU/)

Stephanie is a senior writer who has been writing for games journalism and translating since 2020. After graduating with a BA in English and a Certificate in Creative Writing, she spent a few years teaching English and history before fulfilling her childhood dream of becoming a writer. In terms of games, she loves RPGs, action-adventure, and visual novels. Aside from writing for Siliconera and Crunchyroll, she translates light novels, manga, and video games.

(https://twitter.com/wafumayo)

MORE STORIES BY STEPHANIE LIU (HTTPS://WWW.SILICONERA.COM/AUTHOR/STEPHANIELIU/)

Siliconera Comment Policy

We encourage civil, on-topic discussion, and will edit or remove excessively hostile and off-topic comments.

Please read our Comment Policy before commenting.

Got it

Comments for this thread are now closed

0 Comments Login

Share Best Newest Oldest

This discussion has been closed.

Subscribe Privacy Do Not Sell My Data

POPULAR

- Crunchyroll Becomes Oshi no Ko Season 1 Streaming Home (https://www.siliconera.com/crunchyroll-becomes-oshi-no-ko-season-1-streaming-home/)
  1 comment · 14 hours ago
- Dissidia Duellum Final Fantasy Pre-registration Opens Ahead of March Debut (https://www.siliconera.com/dissidia-duellum-final-fantasy-pre-registration-opens-ahead-of-march-debut/)
  1 comment · 14 hours ago
- Review: Scarlet Hollow Proves Black Tabby's Storytelling Prowess (https://www.siliconera.com/review-scarlet-hollow-proves-black-tabbys-storytelling-prowess/)
  1 comment · 16 hours ago
- Persona 3 Reload Velvet Room Watch Revealed (https://www.siliconera.com/persona-3-reload-velvet-room-watch-revealed/)
  2 comments · 17 hours ago
- Review: Resident Evil Requiem Delivers Consistent Fun (https://www.siliconera.com/review-resident-evil-requiem-delivers-consistent-fun/)
  2 comments · 13 hours ago
- More popular stories (https://www.siliconera.com/popular-stories/)

- People
- Recent
- Popular

Recent Comments

- (https://disqus.com/by/disqus_PqsiU2WfeX/)
  STOPAC (https://disqus.com/by/disqus_PqsiU2WfeX/)
  God does that look clunky as all hell.
  New Disgaea Mayhem Spin-off Game Arrives This Summer (https://www.siliconera.com/new-disgaea-mayhem-spin-off-game-arrives-this-summer/) · 11 hours ago (https://www.siliconera.com/new-disgaea-mayhem-spin-off-game-arrives-this-summer/#comment-6843160517)
- (https://disqus.com/by/shadowmancerlord/)
  ShadowmancerLord . (https://disqus.com/by/shadowmancerlord/)
  Honestly RE4 plays a lot differently than the rest of the series. I personally would say to start on specifically the Gamecube remaster of RE1. It captures the spirit of the original while...
  Review: Resident Evil Requiem Delivers Consistent Fun (https://www.siliconera.com/review-resident-evil-requiem-delivers-consistent-fun/) · 13 hours ago (https://www.siliconera.com/review-resident-evil-requiem-delivers-consistent-fun/#comment-6843099246)
- (https://disqus.com/by/ragnawind/)
  Ragnawind (https://disqus.com/by/ragnawind/)
  One thing to note is that CR got the sub of Episodes 1-11 and the dub of Episodes 2-11. For those interested in watching the dub, they will still have to use HiDive to watch the first episode.
  Crunchyroll Becomes Oshi no Ko Season 1 Streaming Home (https://www.siliconera.com/crunchyroll-becomes-oshi-no-ko-season-1-streaming-home/) · 14 hours ago (https://www.siliconera.com/crunchyroll-becomes-oshi-no-ko-season-1-streaming-home/#comment-6843081235)

(https://disqus.com) DISQUS
More recent comments (https://www.siliconera.com/popular-stories#recent)

FOLLOW US:

FACEBOOK →
(https://www.facebook.com/siliconera)

X →
(https://x.com/siliconera)

DISCORD →
(https://discord.gg/PvbbbFb)

TIKTOK →
(https://www.tiktok.com/@siliconera)

BLUESKY →
(https://bsky.app/profile/siliconera.bsky.